

MICROFILMED

DWELLING IS NOT LOCATED IN A FLOOD PLAIN 7-8-81

FILED
GREENVILLE CO. S.C.
JUL 15 11 22 AM '81
DONNIE S. JANKERSLEY
R.M.C.

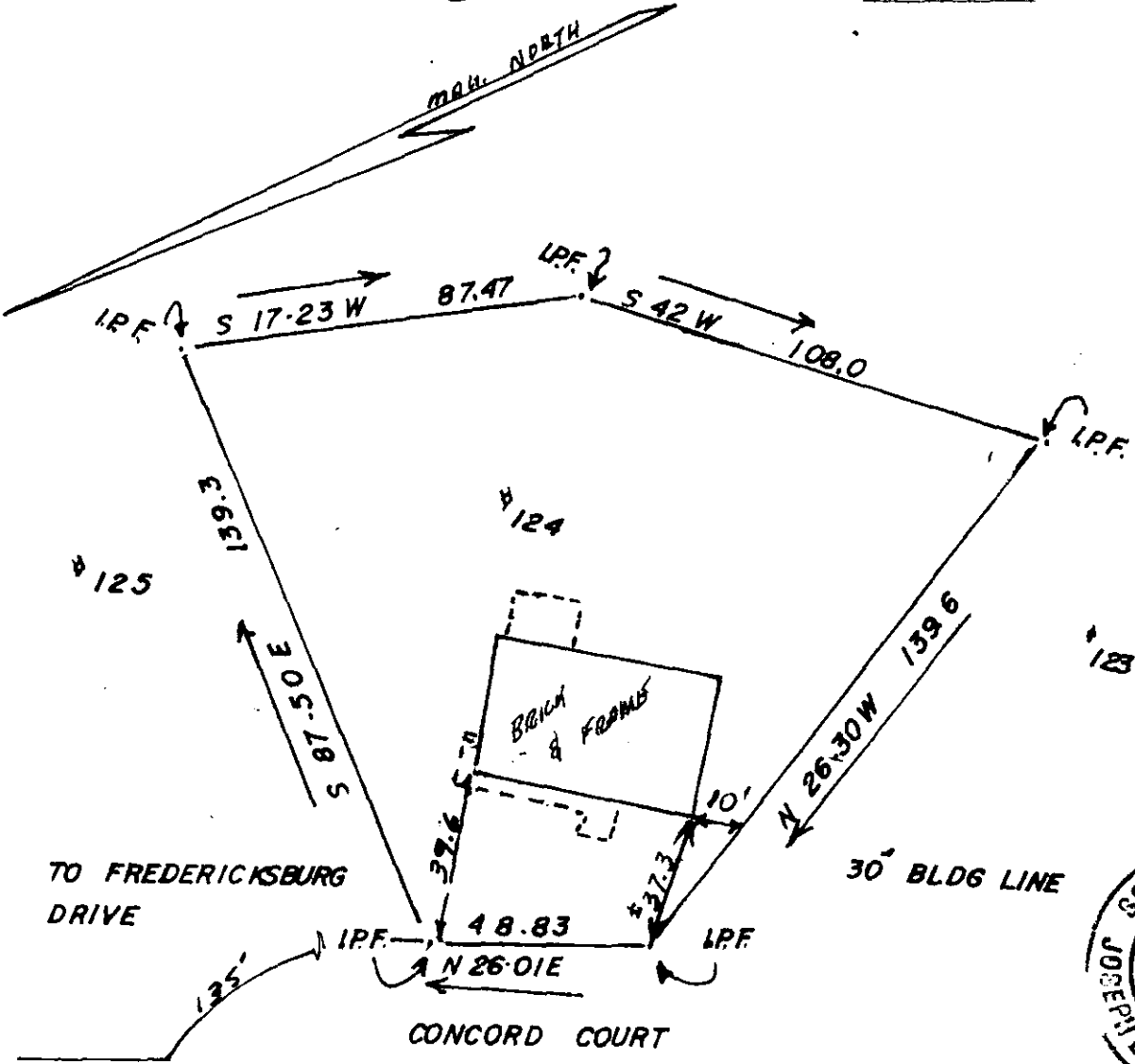

CHARLES R. PARKER, JR. & SHERRI W. PARKER

SIMPSONVILLE, S. C.
JUL 15 1981

8-5-6

SCALE 1" = 40 FT.
1322

THIS IS TO CERTIFY THAT ON THE 8TH DAY OF JULY 1981, I SURVEYED THE PROPERTY SHOWN ON THIS PLAT, BEING KNOWN AS LOT 124 ON PLAT OF POWDERHORN III, AND RECORDED IN THE R. M. C. OFFICE GREENVILLE COUNTY, S. C. IN PLAT BOOK 7 C AT PAGE 59, AND THAT THE PROPERTY LINES, WALLS, AND BUILDINGS ARE SHOWN HEREON, AND THAT THE WALLS AND BUILDINGS LOCATED ON SAID LOT DO NOT ENCRANCH OR PROJECT ON ADJACENT STREETS OR PROPERTY, AND THAT NO ADJACENT WALLS OR BUILDINGS ENCRANCH OR PROJECT ON SAID PREMISES, AND NO POWER LINES CROSS THIS PROPERTY EXCEPT AS SHOWN HEREON.



"THIS IS TO CERTIFY THAT THE ERROR OF CLOSURE OF THIS SURVEY IS 1 IN 3000, AND THE ACREAGE HAS BEEN DETERMINED BY THE D.M.D. METHOD."

J. L. MONTGOMERY, III
Registered Professional Surveyor
NORTH MAPLE STREET
SIMPSONVILLE, S.C. 29688

J. L. Montgomery, III
J. L. MONTGOMERY, III

R. L. S. No. 4552
Simpsonville, S.C. 29688

GCTO 1581 1467

TEMA
D.P.